North Bay Urgent Wall Repairs
PAR - Appendix J
Preferred Option Project Programme
Option 1: Phased Repair Scheme

ID	Task Name	Duration	Start	Finish
1	**Project Management & PAR Coordination**	**62.5 days**	**Mon 09/01/12**	**Wed 04/04/12**
2	Start Up Meeting	0 days	Tue 10/01/12	Tue 10/01/12
3	Progress Meetings	62.5 days	Mon 09/01/12	Wed 04/04/12
4	Public Consultation Evening Meeting	0 days	Wed 04/04/12	Wed 04/04/12
5				
6	**Review of Existing Information**	**5 days**	**Mon 09/01/12**	**Fri 13/01/12**
10				
11	**Outline Design & Costings**	**30 days**	**Mon 09/01/12**	**Fri 17/02/12**
15				
16	**Screening Opinion**	**57 days**	**Mon 16/01/12**	**Tue 03/04/12**
17	Establish Environmental Baseline	15 days	Mon 16/01/12	Fri 03/02/12
18	Prepare Screening Consultation	2 days	Mon 06/02/12	Tue 07/02/12
19	Submit Screening Consultation	0 days	Tue 07/02/12	Tue 07/02/12
20	MMO Screening Period	40 days	Wed 08/02/12	Tue 03/04/12
21				
22	**Licences and Consents**	**123 days**	**Mon 16/01/12**	**Wed 04/07/12**
23	Review Application Requirements for Works Proposed	5 days	Mon 16/01/12	Fri 20/01/12
24	MMO Marine Licence Application?	40 days	Thu 10/05/12	Wed 04/07/12
25				
26	**Preparation of PAR**	**59 days?**	**Mon 09/01/12**	**Thu 29/03/12**
27	Assessment of Damages	40 days	Mon 16/01/12	Fri 09/03/12
28	Assessment of Benefits	40 days	Mon 16/01/12	Fri 09/03/12
29	PAR Background Narrative	45 days	Mon 09/01/12	Fri 09/03/12
30	PAR Options Narrative & Appendices	37 days	Thu 19/01/12	Fri 09/03/12
31	First Draft of PAR Issued	0 days	Fri 09/03/12	Fri 09/03/12
32	Review Period	5 days	Mon 12/03/12	Fri 16/03/12
33	Amendments	1 day?	Mon 19/03/12	Mon 19/03/12
34	Final Draft of PAR Issued	0 days	Mon 19/03/12	Mon 19/03/12
35	Councillor Briefing	0 days	Tue 27/03/12	Tue 27/03/12
36	Review Period	3 days	Tue 20/03/12	Thu 22/03/12
37	Final Amendments	5 days	Fri 23/03/12	Thu 29/03/12
38	**Issue Final PAR**	0 days	Thu 29/03/12	Thu 29/03/12
39				
40	**Submission of PAR**	**74.5 days?**	**Thu 19/04/12**	**Wed 01/08/12**
41	PAB Submission	0 days	Thu 19/04/12	Thu 19/04/12
42	PAB Review Period	14.5 days?	Thu 19/04/12	Wed 09/05/12
43	PAB Meeting	0 days	Wed 09/05/12	Wed 09/05/12
44	Clarifications and resubmissions	60 days?	Wed 09/05/12	Wed 01/08/12
45	Final Approval	0 days	Wed 01/08/12	Wed 01/08/12
46				
47	**Construction Phase**	**542 days?**	**Thu 05/07/12**	**Fri 01/08/14**
48	Works Information Finalised	27 days?	Thu 05/07/12	Fri 10/08/12
49	Contractor Contract Award	0 days	Fri 17/08/12	Fri 17/08/12
50	Construction Period 1 (inc mobilisation and demobilisation)	65 days?	Mon 03/09/12	Fri 30/11/12
51	Construction Period 2 (inc mobilisation and demobilisation)	85 days?	Mon 04/03/13	Fri 28/06/13
52	Construction Period 3 (inc mobilisation and demobilisation)	65 days?	Mon 02/09/13	Fri 29/11/13
53	Construction Period 4 (inc mobilisation and demobilisation)	85 days?	Mon 03/03/14	Fri 27/06/14
54	Works substantially complete	0 days	Fri 01/08/14	Fri 01/08/14

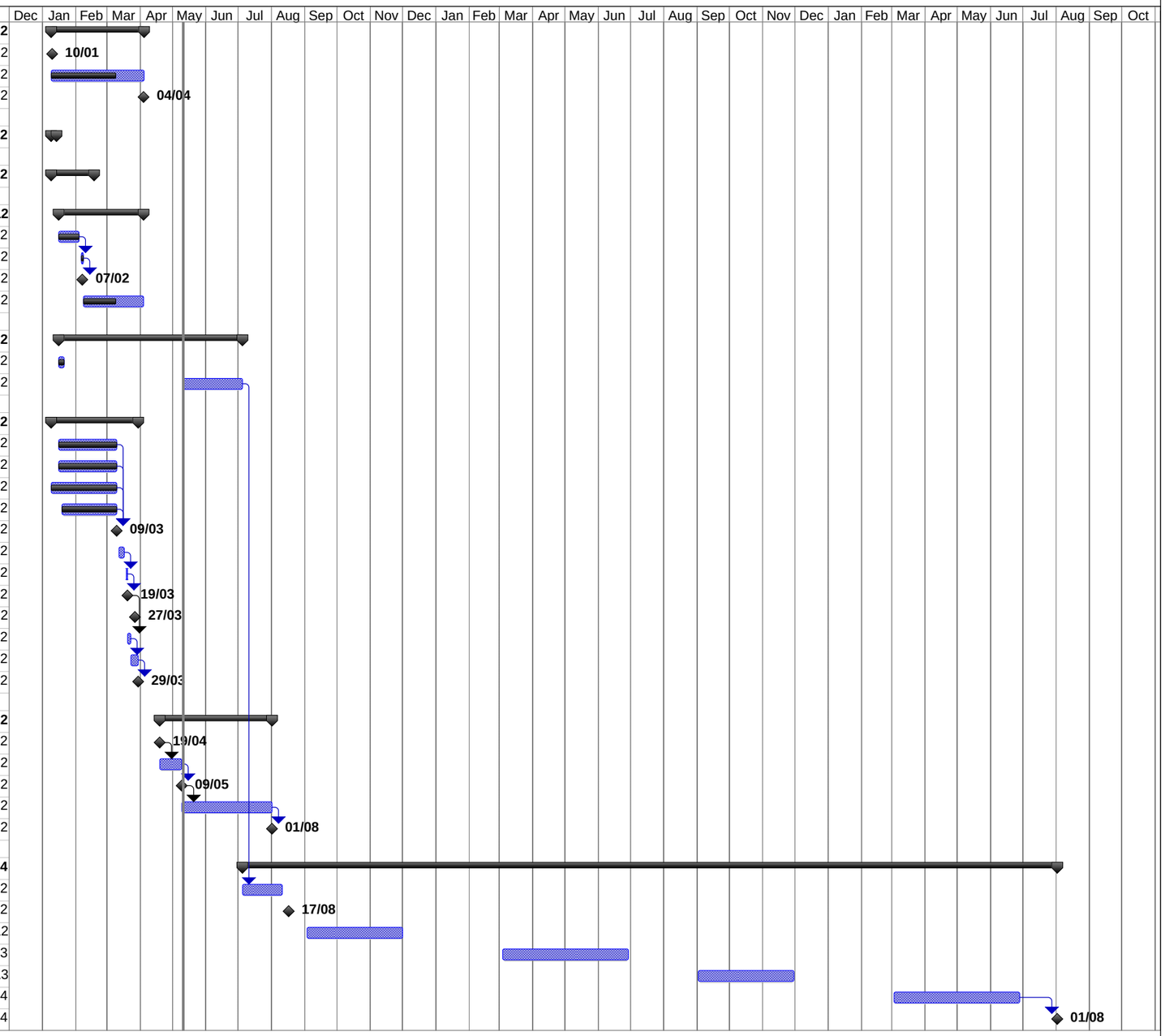

Project: North Bay Urgent Wall Improv
Date: Fri 11/05/12

Task		Project Summary		Inactive Task		Duration-only		Finish-only	
Split		External Tasks		Inactive Milestone		Manual Summary Rollup		Progress	
Milestone		External Milestone		Inactive Summary		Manual Summary		Deadline	
Summary		Inactive Task		Manual Task		Start-only			